



- Two NHL Regulation Ice Surfaces with Spectator seating
- Public Skating
- Full Service Pro Shop with CUSTOM equipment available!
- Professional Hockey & Skating Instruction
- Multi Purpose Party Rooms
- Full Service Concession Area
- Viewing TV's for customer enjoyment
- Wireless Internet
- Ten Full size team rooms
- Private Ice Rentals available
- Birthday Parties available
- Advertising opportunities available

Visit us on the world wide web at: [www.skateigloo.com](http://www.skateigloo.com)



The IGLOO at Mt Laurel  
3033 Fostertown Road  
Mt Laurel, NJ 08054

# PARENTS & TOTS SESSION 1

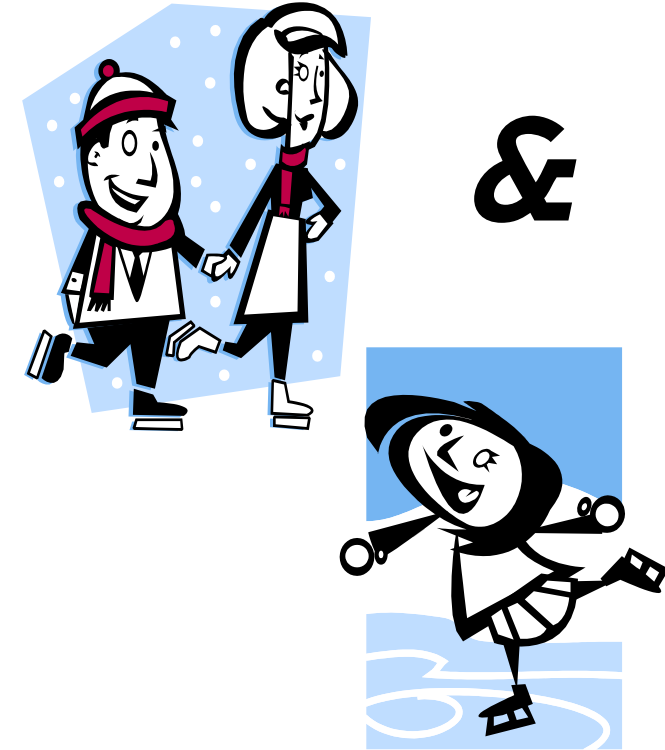

## United States Figure Skating Snow Plow Sam Program

### The IGLOO at Mt Laurel

3033 Fostertown Road

Mt Laurel, NJ 08054

Phone: 856.638.0801

Fax: 856.638.0818

[www.skateigloo.com](http://www.skateigloo.com)

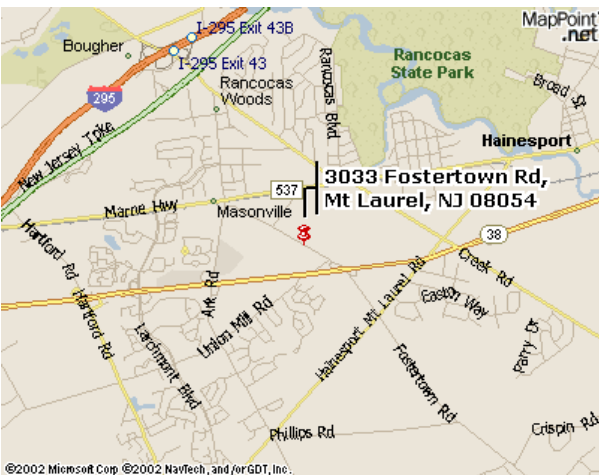



# Dates & Times

# Parent & Tot Session 1

The IGL00 at Mt Laurel offers group skating lessons from ages 3 to adult, all under the tutelage of **Professional Staff Coaches**. Each skater is registered with USFSA and will receive a log book and badges for all completed levels. The classes are designed to take skaters from beginning through advanced levels.

### What to bring and wear:

Participants should arrive 20 minutes prior to start time. Gloves are a necessity. Dress in layers with warm comfortable clothing.

**WE REQUIRE ALL CHILDREN 6 AND YOUNGER WEAR A HELMET. ALL SKATERS WEARING HOCKEY SKATES MUST WEAR A HELMET WITH MASK.**

### Policies:

**NO MAKE-UP CLASSES AND NO REFUNDS** once a class has started.

**Pro Rated policy:** classes will be pro rated once a class session has started only!

Tuition must be paid in advance to secure a position in class. We recommend participants register at least 7 days in advance of the start of your program.

### Program Costs only \$125.00

- Includes 6 weekly classes (includes skate rental).
- USFSA membership included in fee.
- Participants with full prepaid packages receive a pass good for 5 public skating sessions (does not include skate rental).
- Class 1/2 hr. Practice 1/2 hr.

## TUESDAY

9/13,9/20,9/27,10/4,10/11,10/18

10:00-11:00 am

&

1:00-2:00 pm

### Parent & Tot

Parent participation is not required, but presence is **REQUIRED!**



**Snow Plow Sam 1/2/3:** (ages 3-6) Introduction to skating, development of coordination and necessary skills to advance to basic skating classes.

**Snow Plow Sam 1:** Introduces students to marching in place, moving forward, gliding and bending the knees.

**Snow Plow Sam 2:** Builds on Slow Plow Sam 1, adding backward swizzles, rocking horses and gliding.

**Snow Plow Sam 3:** Builds on Snow Plow Sam 2, adding more advanced swizzles, stopping, curves and one foot glides. This is also the bridge to Basic 1-8 classes.

### Contact Skating Director

Rocky Marval

Phone: 856.638.0801 x 228

www.skateigloo.com

Participants Name \_\_\_\_\_

Address \_\_\_\_\_

City \_\_\_\_\_ State \_\_\_\_\_ Zip \_\_\_\_\_

Date of Birth \_\_\_\_\_ Age \_\_\_\_\_

Home Phone \_\_\_\_\_ Work Phone \_\_\_\_\_

E-mail \_\_\_\_\_

### Class Registration (please circle below)

DAY Tuesday

New Skater Renewal

**Method of Payment:**  Check  Cash  Credit Card

Credit Card # \_\_\_\_\_ Exp. date \_\_\_\_\_

Name on Card \_\_\_\_\_

Signature \_\_\_\_\_

In Consideration of the participant being permitted to register and participate in programs at the Igloo at Mt Laurel, we do hereby forever release and discharge the Igloo at Mt Laurel Ice Facility, it's directors, agents, employees, and any person, corporation or partnership connected here with from all manner of action, injury, costs, claims or demands which we will, shall or may hereafter have, suffer or receive by reason of such participation in the program. This release shall be binding on our heirs, assigns, executors and administrators. It is further agreed that the Igloo at Mt Laurel shall not be considered to guarantee or warrant such equipment as may be used in conducting of said program. **In the event of withdrawal by participant from the program, all monies are non-refundable, without exception.** The Igloo at Mt Laurel reserves the right to photograph participants during the session for reason of advertisement for the program.

Signature of Legal Guardian \_\_\_\_\_ Date \_\_\_\_\_

I give permission for my child's name and photo to be used for promotional purposes. (Please initial if accepted) \_\_\_\_\_